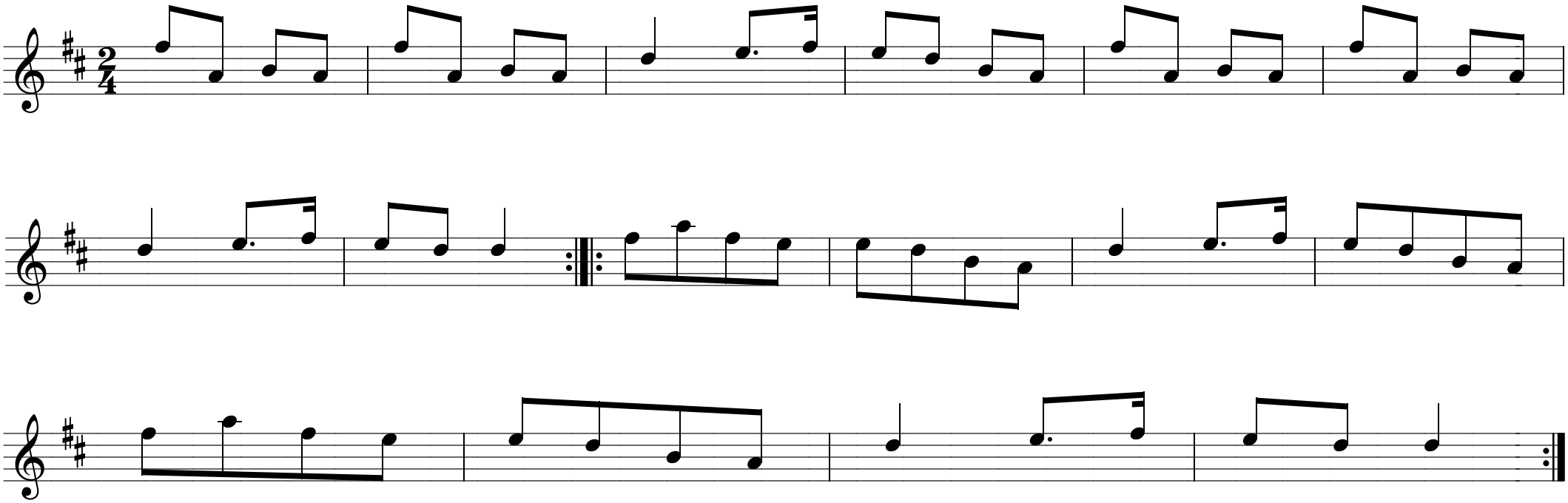Egan's Polka