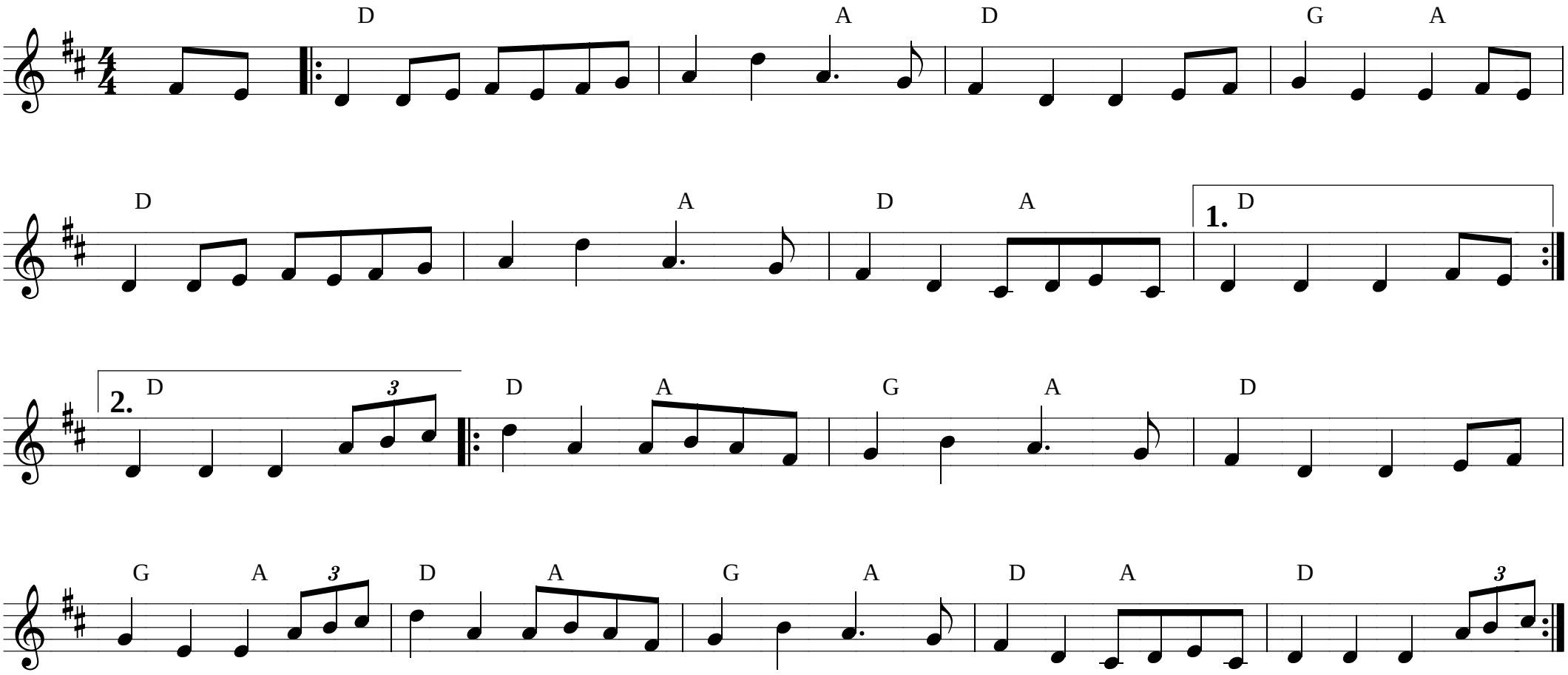Quay Fair in D